Pam Smith, left above, received $25.00 as the lucky winner of a drawing of names of students who sold magazines in a recently held fund raising project. Sherri Harris, right, was the top magazine seller.

JUNIOR CLASS HAD SUCCESSFUL MAGAZINE SALE

The Junior Class at Appomattox County High School engaged in a magazine sale to raise money to defray expenses for the 1977-78 year.

The students were given two weeks starting October 12th and ending on the 26th to sell as many subscriptions as possible. Prizes were given according to the number of magazines sold. These gifts ranged from candy bars to a radio tape player which was the prize given to the top seller, Sherri Harris, who sold 37 subscriptions. This was the grand prize. Each person's name who sold three or more subscriptions was placed into a pot to be drawn at the end of the sale. The lucky winner was Pam Smith who received a gift of $25.00.

The magazine sale proved to be a tremendous success for the Junior Class because the expected goal of $4,000 was exceeded by $691. This has been the most money ever raised by a junior class at ACHS since the magazine sales have been in existance. The Class of '79 would like to extend appreciation to the community for enabling them to reach their goal.

Beth Carter,
Junior Class Reporter

Delta Zeta Chapter Notes

The Delta Zeta Chapter of Beta Sigma Phi held its second monthly meeting Wed., Oct. 26th, at the home of Vicki Lucado.

President Cheryl LeGrand led in the opening ritual.

The meeting opened with Mrs. Pat Megginson, authorized tupperware dealer presenting a slide on foods greatest storage containers, tupperware.

The Delta Zeta Chapter will be taking orders for tupperware between Oct. 26 and Nov. 9 as a money-making project. Anyone desiring to purchase tupperware may contact any Delta Zeta Chapter member on or before Nov. 9.

The next meeting will be held on Nov. 9th at the home of Annette Williams.

The sisters closed the meeting by repeating the closing ritual and the mizah.

Bonnie Pankey,
Publicity Chairman

TOPS News

It was Halloween early at the October 27 meeting of TOPS. The Halloween contest came to a close and boy did we enjoy it. Nancy Litchford was the winner. She got a nice pile of gifts. Lois Smith and Katherine Morris shared a bunch of gifts because they were runner-ups in the contest. Nice gifts were fine but the most fun was seeing what girl had the lowest amount of points. I won't reveal her name but I will tell some of the gag gifts she got. They are as follows: 2 old socks, a painter's cap, 2 pennies, an empty box, a spool with no thread, rubber bands, a curtain hook, playing card (Joker), ½ a greeting card, and some other things of equal value. She laughed and said she could use every one of them. We all had a lot of laughs that night. The contests helps us to lose weight because it is a joint effort. No one has to do it all alone. Overweight people need all the help and incentive they can get to lose and keep losing their excess weight.

The club had three new members or should I say past members join us again. They are Louise Saunders, Kathleen Garlick, and Colena Roberts. We're proud to have them with us again.

Sarah Vaughan was the best loser of the week with a loss of 4 pounds. That's great.

TOPS next meeting will be held on November 8, 1977 - Fidelity Branch Bank - Weighin 6:30 - Meeting 7:00 - See you there.

Lois Smith, Reporter

Mrs. Dickerson's 4-H Club

Mrs. Dickerson's 4-H Club meet at Pamplin Oct. 14. We talked about Share-the-Fun. Then we chose our books. The Recreation Leaders lead us in some games. Then the meeing was adjourned.

Carl Ann Jennings, Reporter

Gladstone Baptist Church Will Observe Homecoming

The Gladstone Baptist Church will have Revival Services beginning on Sunday, November 6 and continuing through Thursday, November 10.

The service on Sunday will be at 11 a.m. and the services in the evening will be at 7:30 p.m.

The Rev. Clarence Davis, pastor of New Hope Baptist Church in Vera, will be the guest evangelist for the week. The music will be under the direction of the pastor, Rev. J. N. Williams, and the church choir and church pianist.

There will be special singing in each of the sessions of this revival. A nursery will be provided for all babies.

The public is cordially invited to attend.

JUNIOR FHA FASHION SHOW HELD

A Fashion Show was presented by the "Clothesline" for the Junior Chapter, Future Homemakers of America on October 27, 1977.

Mr. Jackie Evans, owner and manager of the "Clothesline" narrated for the Fashion Show. A wide variety of junior styles were shown from casual to dress wear. Some of the manufacturers were Briar Patch, Turtle Box, Maverick, You Babe, Jantzen, and Jerell.

Models for the Fashion Show were FHA members. They are shown in above photo as follows: front row, Angie Murray, Beverly Coleman and Susan Johnson; and second row, Wendy Lee, Janice Richardson, Blanche Bagby, Thomas Davis, David Pankey, and Mr. Evans.

The show was a big success!

Robin Bollinger, Reporter

FARMERS NATIONAL BANK
Customers Have Been Saving Money For Years.
"No-Service Charge" is Not New to Farmers National Bank.

We Have Had NO SERVICE CHARGE
Since December, 1967
The Friendly Bank, We've always cared.
Farmers National Bank
Downtown and Triangle Plaza Shopping Center
Appomattox, Va.
MEMBER FEDERAL RESERVE SYSTEM
MEMBER FEDERAL DEPOSIT INSURANCE CORPORATION

ELECTION NEWS

An urgent appeal to every Virginian
Governor Godwin explains the importance of the right choice November 8.

"A major decision for all of us"

"The coming election for Governor will be a major decision for all of us: a decision between a Virginia steady on her course, guided by her traditions, and a Virginia veering sharply in another direction.

"I ask you to remember that the Governor of Virginia appoints virtually all the heads of our state agencies. And he can remove them at will.

"He appoints more than 2,000 citizen members of various boards and commissions, who set the policies for those same state agencies.

"All he has to do is declare a state of emergency and the complete finances and personnel of every state agency are at his command. He, and he alone, can authorize almost unlimited budget deficits that you will have to pay for."

"The Governor runs this state"

"For ten months out of every year, while the General Assembly is in recess, the Governor runs this state, without restraint.

"I say to you that we cannot take a chance when the stakes are that high.

"I say to you that John Dalton must win."

Mills E. Godwin, Jr., August 25

Senator Harry Byrd and Lt. Governor John Dalton: two great leaders in Virginia's great tradition!

Over 50 former Democratic members of the General Assembly endorse John Dalton!

The growing list of outstanding Virginians who support John Dalton for Governor includes:

Former Governor
William M. Tuck

Former Lt. Governor
Fred G. Pollard

Former Speaker of the House
E. Blackburn Moore

Former State Senators
George S. Aldhouse II
L. Almer Ames, Jr.
Lou Gerald Bemiss
Lloyd C. Bird
Edward L. Breeden, Jr.
James W. Dalton
Robert C. Fitzgerald
G. Raymond Marsh
Eugene B. Sydnor, Jr.
John H. Temple
James H. Tyler, III
I. Paul Fails
J. Hubert Wheeler

Former Delegates
Matthew G. Anderson
T. Coleman Andrews, Jr.
B. Drummond Ayres
Thomas F. Bryan
Glenn A. Burkhard
Harold M. Burrow, Jr.
William L. Carleton
Grady W. Dalton
B. Earl Dunn
Richard E. Edmunds
D. Q. Eggleston
Ernest W. Farley, Jr.
Thomas R. Glass
Charles E. Green, Jr.
Shirley T. Holland
Edward M. Hudgins
J. J. Jewett
C. Harrison Mann, Jr.
S. Thomas Martin, Sr.
B. D. Melchor, Jr.
Thomas Nelson Parker, Jr.
John G. Patterson, Jr.
William A. Pennington
Theodore Ray Pilcher
Lucas D. Phillips
Randall O. Reynolds
Richard W. Ruffin
Gordon W. Shepherd
D. French Slaughter, Jr.
W. Roy Smith
I. Dee Stanton
Cecil W. Taylor
Charles F. Unruh
Charles W. Wampler, Jr.
L. Stuart Wheatley, Jr.
John L. Whitehead
F. Floyd Yates

Keep Virginia Great Vote November 8!

When you look at the record, the choice is clear!

Dalton		Howell
More jobs for Virginians John Dalton has helped Governor Godwin bring thousands of new jobs to Virginia, and he's going to make finding more new jobs in clean, stable industries a top priority in his own administration. John Dalton wants to keep Virginia working—and he wants to protect your right to work.	vs.	***less industry for Virginia*** Henry Howell also talks about jobs. But Henry Howell favors the repeal of Virginia's right-to-work law—even though the repeal of similar laws has already driven industry and jobs out of so many other states. On May 13, 1965, the Norfolk *Virginian-Pilot* quoted him as saying: "I am for a union shop, and that means I am against the right-to-work law."
Better government service John Dalton says we can continue to have the state services we need without raising taxes. The Dalton answer: (1) Continued support for the economic growth that means extra state revenue without higher tax rates; and (2) government leadership that insists on a dollar's worth of service for every tax dollar spent.	vs.	***bigger government spending*** While he's proposing new spending programs from post-card registration to tax-supported statewide election campaigns, Henry Howell has also said that he will veto any general tax increase. Of course, he may not consider your state income tax a general tax. In the September 18 Roanoke *Times & World News*, he says he'd like to see income tax "restructured to raise the 5-3/4% rate currently in effect on taxable incomes as low as $12,000."
A new-energy program John Dalton has prepared a comprehensive energy program that combines conservation with a commitment to fully develop Virginia's coal, oil, and natural gas resources. The Dalton goal is energy independence for Virginia—and low-cost energy for all Virginians.	vs.	***an unenergetic approach*** Henry Howell says he has offered Virginia a "ten-point energy program." Yet not one point in the program which he outlined February 8 and March 14 refers to energy production or indicates how Virginia is supposed to find additional fuel for our future needs—one of the greatest long-term problems we face.
The promise of understanding John Dalton believes that Virginia's public employees deserve good wages and a chance to be heard; but he is firmly opposed to any law that would allow union officials to take away the authority of our elected officials to make the final decisions on taxes and service.	vs.	***the threat of public strikes*** Henry Howell supports collective bargaining privileges for public sector unions even though he knows that this has meant higher taxes, disruption of services, and increased strikes in California, Pennsylvania, and New York—whether or not such strikes were legal. In 1970, he was co-patron of Senate Bill 431, which would have allowed firemen and policemen to bargain collectively—and which authorized compulsory arbitration.
Individual participation John Dalton believes strongly in open government and public participation in the political process. And the more than 15,000 individual contributions to his campaign prove that the people agree.	vs.	***union contributions*** Henry Howell says that he represents the people. Yet according to the July 17 issue of the Richmond *Times-Dispatch*, Henry Howell said yesterday he had asked 50 to 70 union leaders in Washington Friday for about $550,000 in contributions for his Democratic gubernatorial campaign. In 1973, he received $159,000 from out-of-state interests.
A voice for tough laws "One sure way to reduce the crime rate," John Dalton says, "is to make sure the would-be criminal knows he will be arrested, tried, convicted and *punished*." But John Dalton does not believe we will reduce crime by robbing law-abiding citizens of their rights.	vs.	***a vote against your rights*** In 1969, Henry Howell was the only state senator to vote against a constitutional guarantee of the people's right to keep and bear arms. This year, in order to get votes he says "there'll be no gun registration."

Virginians for Dalton

By authority Joseph B. Wright, Treasurer/Dalton Committee

Shown above are some of the winners of the Costume Contest, one of the features of the Halloween Party at the Ben Franklin Store on Monday night, October 31. Free candy and cider added to the merriment as costumed guests shopped and enjoyed fellowship.

Believe it or not, the smiling "Heap Bit Indian" is none other than Peter Nealley of Ben Franklin; can you guess the identity of the two costumed figures with him?

"That means you're mine, little dogie," says Iamara Nash to Kirt Greenbaum as Willis Fleshman looks on.

ROCKS

October 31 - Halloween is here again with "Trick or Treat," heard from abroad in the land. This is the time we can say farewell to October and now our clocks are back on time with the sun. No need to try to get ahead.

The trees here are all dressed in the most beautiful colors. One is reminded of Psalm 19. The Heavens declare the Glory of God and the firmament showeth his handiwork.

Raymond Dickerson, who had surgery last week, is home from the hospital.

Rev. W. H. Elder was to see Mrs. G. P. Beasley, Sr. at the Wooldridge Nursing Home awhile one day last week.

The Sunday school class went to the Wooldridge Nursing Home on last Monday night.

Mr. and Mrs. Kyle Almond "are all smiles," it's a girl, Erin Noel, 8 lbs. 9½ oz., born on October 25.

Congratulations to Mr. and Mrs. Wilson Almond, who have another grandchild. A girl this time.

The acteens were Trick or Treating in a few homes on Wednesday night.

Sympathy is extended the Harris family in the death of Mr. Harris Saturday.

We had 221 for our homecoming and observance of our 205th anniversary on Sunday. It was high attendance day also. Our goal for attendance in Sunday School was 155 and we had 183. Thank you for coming and hope you were spiritually refreshed and went away rejoicing that you were in the house of the Lord.

The movie "What's Up Josh" will be shown during the worship service next Sunday night.

We welcome the Flemings to our community. They are living at Charlie Ranson's.

The rain was great last week, so farmers could get down tobacco. They are busy working on it.

The Rocks Extension Homemakers Club will meet at the Extension Office at Appomattox on Thursday, November 3rd at 7:30 p.m.

A speedy recovery is wished Mike Ranson of Farmville who is on the sick list.

Mr. and Mrs. Jimmie Rosser of Pamplin were visiting the Rev. Ray Holly in South Carolina a week end recently.

JORDAN

On Saturday night, November 5 at 7:30 p.m. the Faithful Few Ladies Club will be sponsoring a shoe rally. This promises to be a very interesting program.

On Sunday, November 6, the Usher Board will be celebrating their anniversary. Rev. Phillip Elliott of Brookville Baptist Church will be the guest speaker accompanied by one of his choirs. This program will be at 7:00 p.m.

On Saturday night, November 12, the Cannan Gospel Male Chorus of the Cannan Baptist Chorus of Philadelphia, Pa. will be in concert at the Appomattox Elementary School at 8:00 p.m. for a night of good gospel singing be sure to attend. Tickets may be obtained from Mrs. Dorothy Turner and Mrs. Mary Ann Trent.

Saturday, November 12, at 7:00 p.m. The Spiritual Knights will be celebrating part one of their 12th anniversary at the Jordan Baptist Church. Groups appearing on program will include, The Golden Trumpeteers, Mt. Zion Mens Chorus, The Mediation Singers, The Southern Jubilee, and the Gospel Crowns plus more of your favorite groups.

We wish to thank Rev. Ernest Humbles for preachin g for us on the 4th Sunday morning while our pastor was on vacation. We urge him to keep on preaching Gods gospel.

All present enjoyed the sermon coming from Rev. Don Lewis, on Sunday. The subject was "A Sick World, A Weak Church, But a Strong God." This program brought to a close our annual rally.

Thomas.

We extend our sympathy to the family of Mr. Robert Harris who was buried on Monday at Olive Branch Methodist Church.

Mr. and Mrs. Lyle Gilbert recently visited his mother at Buena Vista. She is getting on fine.

Mr. and Mrs. Jessie Ebbs and children got home Friday after a two week visit to see his mother in Colorado. Long trip but glad to get back home.

Mrs. Kay Bondurant took her mother, Mrs. Harvey Thomas to a doctor Monday. Hope she will be much better soon.

Mrs. Dancey McCraw is spending a while with her daughter, Mrs. Jessie Judy at Luray, Virginia.

Miss Jane Abrams came home last week end from college and brought 6 of her school mates.

Mrs. John Ewers had her 2 sisters in law and their husbands visit her last Sunday. All went out for dinner.

STONEWALL

Watch, therefore, for ye know neither the day nor the hour which the son of man cometh. Matthew 25:13.

Mr. and Mrs. Billy Carson, David and Lou from Culpepper, Va. spent the week end with his parents, Mr. and Mrs. Carey Carson.

Mrs. Dan Carson is home and doing fine.

Mr. Osborne and Crawford Davidson are both doing fine.

Mr. John Harrison is about the same.

Mr. and Mrs. Bob Wheeler of Richmond spent Sunday with his parents Mr. and Mrs. I. B. Wheeler. Mr. and Mrs. H. B. Jones visited them in the afternoon. Also Mr. Harvey

Bonds are cheaper in the long run.

Bonds are the cheapest way possible to build the buildings that Virginia needs so badly. They let us build today, to beat inflation tomorrow. Which saves you money in the long run.

On November 8, vote "yes." For education, corrections, mental health, parks and ports.

Virginia's Bonds ☑ yes

Paid for by Virginians For Bonds

Omega Homes
Final Closeout
12' Wides, 14' Wides, 24' Wides
Specials include a new 2 bedroom, fully furnished, delivered and set up $7395.00
Also, new 3 bedroom, doublewide, furnished, carpeted, house type windows, aluminum lap siding, complete with gutters and down spouts. Delivered, Set Up and Anchored $13995.00
Omega Homes Inc.
4019 Wards Rd. - 29 South
Lynchburg, Va.
Telephone 237-1976

ACHS Drama Club To Present Play

By Wesley Crabtree

Last year the ACHS Drama Club treated the public to an exciting comedy production, **The Odd Couple.** This year the Drama Club will again produce an exciting comedy. The play will be, **They'd Hang You in Nashville** by William Gleason.

What could a play contain to make it a hilarious, rip-roaring time? Try two irresponsible, fledling songwriters, just out of high school and trying to make it in the world of music. Then add a grumpy, mean, pushy landlord who is anything but passive when the rent is overdue. Throw in a girlfriend, a big-mouthed lady singer, and 'pow", you have a hit comedy smash.

Plan now to set aside November 10 and 11 to see this glorious production, as only the students of ACHS, under the direction of Mrs. Joyce Sweet, could do it. Tickets are only $1.00 advance and $1.50 at the door. Starting time will be at 8 p.m., so get ready for a roaring evening.

Come on out and really have a good time!

Adding Machine Tape, Cash Register Tape, Masking Tape, Scotch Tape - we have it all at THE TIMES-VIRGINIAN. Call 352-8215.

DIAL
GOOD NEWS
352-7900
LIBERTY BAPTIST CHURCH

FALLING RIVER 4-H COMMUNITY CLUB ESTABLISHED

A group of interested young people from the Falling River area met on Thursday, Oct. 27 to organize a new 4-H Club. The following officers were elected: President, Cheryl Walton; Vice President, Laurie Cowan; Secretary, Laura Walton; Treasurer, Donna Robinson; Reporter, James Beaty; Historian, Kinkle Robinson; Recreation Leaders, Terri Robinson and Mike Williams. The club will meet again on Nov. 17 in the home of their leader, Mrs. Ann Robinson.

ATTENTION DROP-OUTS
You need to learn a trade to get a good job
FREE SKILL TRAINING
At Southside Skill Center in Crewe, Va.
A Federal Program To Train The Unemployed
ALL STUDENTS RECEIVE A TRAINING ALLOWANCE
See Your Virginia Employment Commission To Apply And Learn More About This Program

Central Virginia's Largest Selection of
PIANOS.....
ORGANS.....
Band Instruments, guitars, Drums and Amps.....

Open: Monday - Thursday 9 - 9
Friday & Saturday 9 - 5
Roberts Piano Co.
1505 Timberlake Road
Dial 239-0369

77 & 78 Models
Big Selection of 12 & 14's.
Save $1,000 on 77 Models.
2 Factory rebuilt homes, very reasonable.
Ward's Mobile Homes
DL 0787
Wards Rd. - 29 South - Lynchburg, Va.
Phone (804)239-1632

GOODYEAR
BREAK THRU VALUES

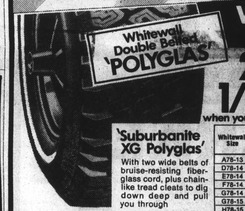

Whitewall Double Belted 'POLYGLAS'
WINTER TIRES
2nd TIRE 1/2 PRICE
when you buy 1 at regular price
'Suburbanite' XG Polyglas'
With two wide belts of bruise-resistant, fiber-glass cord, plus chain-like tread cleats to dig down deep and pull you through

Whitewall Size	1st Tire Full Price	2nd TIRE ½ PRICE	PLUS F.E.T. per tire. No trade needed.
A78-13	$45.90	$23.75	$1.73
D78-14	$50.80	$25.25	$2.08
E78-14	$51.30	$25.65	$2.26
F78-14	$55.30	$27.65	$2.43
G78-14	$57.55	$28.75	$2.55
G70-15	$59.05	$29.50	$2.65
H78-15	$63.25	$31.65	$2.86
L78-15	$68.35	$34.15	$3.00

REGULAR TIRES
REGULAR PRICE MATCHMAKER!
'Custom Power Cushion Polyglas'. Goodyear's best-selling blue-belted tire and a perfect match for blue-belted winter tires

Blackwall Size	OUR PRICE	Plus F.E.T. and old tire
A78-13	$23.00	$1.78
D78-14	$30.80	$2.05
F78-14	$34.95	$2.42
G78-14	$36.45	$2.56
H78-14	$41.60	$2.80
G78-15	$39.50	$2.60
H78-15	$42.65	$2.88
L78-15	$45.95	$3.12

TWO WIDE BELTS OF DEPENDABLE FIBERGLASS CORD
WHITEWALL SLIGHTLY HIGHER
Goodyear

TAKE-YOUR-CHOICE RADIAL SALE
Save $13.95 to $26.35 Per Tire!

2 Wide Belts of Flexten* Cord
WINTER RADIAL 'F32 All Winter' Radial
We call it The All Winter Radial because it's designed for traction on ice and hard packed snow without metal studs. A great winter tire.

Your Choice: American Eagle or F32 All Winter Radial

WHITEWALL SIZE	ALL PRICE
BR78-13	$ 55.70
DR78-14	$ 60.75
FR78-14	$ 66.45
GR78-14	$ 69.15
HR78-14	$ 74.20
GR78-15	$ 70.90
HR78-15	$ 75.90
LR78-15	$82.00

REGULAR RADIAL 'American Eagle' Radial
The strong, smooth riding, All-American kind of radial. The one you've seen advertised on network TV. Only from Goodyear.
2 Wide Belts of Flexten* Cord
Goodyear
* Made from aramid fiber

MIX OR MATCH
Choose Regular Or Snow Treads
$20 per tire
A78-13 blackwall plus $1.73 FET and old tire
'Power Streak' or 'Suburbanite' Polyester plus $1.72
Other Sizes Low Priced Too!

'Power Streak '78

Blackwall Size	OUR PRICE	Plus F.E.T. and old tire
E78-14	$26.50	$1.80
G78-14	$31.95	$2.53
5.60-15	$22.00	$1.70
G78-15	$32.95	$2.59
H78-15	$34.95	$2.78

Suburbanite Polyester

Blackwall Size	OUR PRICE	Plus F.E.T. and old tire
E78-14	$26.50	$2.25
G78-14	$29.95	$2.53
5.60-15	$26.50	$1.77
G78-15	$30.50	$2.59
H78-15	$34.50	$2.72

Prices Include Mounting and Computer Balancing
Quality Recappers
GOODYEAR
Appomattox Truck & Tractor
Route 460 - East Confederate Blvd.
Appomattox, Va.